

GENERAL NOTES:

1. WORK INCLUDED IN THE CONTRACT IS DENOTED IN BOLD. EXISTING CONDITIONS TO REMAIN ARE DENOTED LIGHTLY.
2. PROTECT STRUCTURE AND OWNER EQUIPMENT FROM DAMAGE. IMMEDIATELY REPLACE OR REPAIR, TO ORIGINAL CONDITION, DAMAGE CAUSED BY THE CONTRACTOR WHETHER EQUIPMENT APPEARS TO BE CURRENTLY IN USE OR NOT, UNLESS WRITTEN AUTHORIZATION FROM THE OWNER INDICATED OTHERWISE. PREPARE LISTING OF ALL EXISTING DAMAGED ITEMS AND SUBMIT TO OWNER PRIOR TO BEGINNING WORK.
3. INSTALL CONDUIT CONCEALED IN FINISHED AREAS UNLESS OTHERWISE NOTED. PAINT EXPOSED CONDUIT TO MATCH EXISTING FINISHES WITHIN THE SURROUNDING AREA.
4. DO NOT ROUTE CONDUIT WITHIN STRUCTURAL OR TOPPING SLABS OF FLOORS UNLESS SPECIFICALLY NOTED OTHERWISE AND WRITTEN APPROVAL IS OBTAINED FROM THE STRUCTURAL ENGINEER.
5. FIRE SEAL ALL FIRE RATED WALL AND FLOOR PENETRATIONS. REFER TO ARCHITECTURAL DRAWINGS FOR FIRE RATED WALLS.
6. COORDINATE EXACT REQUIREMENTS AND LOCATIONS OF MECHANICAL EQUIPMENT WITH MECHANICAL DRAWINGS AND MECHANICAL CONTRACTOR PRIOR TO ROUGH-IN.
7. EXISTING INFORMATION SHOWN ON THE DRAWINGS HAS BEEN TAKEN FROM OWNER FURNISHED DRAWINGS AND/OR LIMITED FIELD OBSERVATION. CATOR, RUMA & ASSOCIATES IS NOT RESPONSIBLE FOR THE ACCURACY OF ANY INFORMATION OR THE ADEQUACY, SAFETY AND CONFORMANCE TO CURRENT PREVAILING CODES OF ANY WORK SHOWN AS EXISTING ON THESE DRAWINGS.
8. PROVIDE SEPARATE INSULATED GROUNDING CONDUCTOR IN ALL FEEDER, HOMERUN AND BRANCH CIRCUITS.

POWER PLAN NOTES:

1. MAKE ALL FINAL ELECTRICAL CONNECTIONS TO EQUIPMENT REQUIRING ELECTRICAL CONNECTION. THIS SHALL INCLUDE BUT NOT BE LIMITED TO ALL MECHANICAL AND OTHER EQUIPMENT INCLUDED IN THIS PROJECT.
2. RECEPTACLES INDICATED TO BE MOUNTED ABOVE COUNTER ARE TO BE MOUNTED HORIZONTALLY 6" ABOVE COUNTER.
3. PROVIDE 4" SQUARE OUTLET BOX, SINGLE GANG MUD RING AND BLANK SINGLE GANG COVER PLATE FOR ALL INDIVIDUAL TELEPHONE, DATA, COMBINATION TELE/DATA AND TELEVISION OUTLETS. ROUTE 3/4" CONDUIT WITH PULL WIRE TO 6" ABOVE ACCESSIBLE CEILING. PROVIDE INSULATED THROAT CONNECTOR ON CONDUIT END.
4. COORDINATE AND VERIFY EXACT MOUNTING LOCATIONS OF WALL AND FLOOR DEVICES WITH ARCHITECTURAL ELEVATIONS, AND ANY FURNITURE OR SPECIALTY EQUIPMENT SUPPLIER DRAWINGS PRIOR TO ROUGH-IN.
5. PROVIDE HOSPITAL GRADE TAMPER PROOF RECEPTACLES THROUGHOUT.
6. NO RECEPTACLES SHALL BE MOUNTED BELOW +18" AFF.

DETAIL NOTES THIS SHEET:

1. PROVIDE CONNECTION TO SOUND BOOTH ENCLOSURE. CIRCUIT AS SHOWN WITH LIGHTING (LTG) AND RECEPTACLE (REC) CIRCUITS. COORDINATE WITH SOUND BOOTH PROVIDER.
2. PROVIDE CONDUIT AND BOX ROUGH-IN FOR CARD READER SYSTEM BY OTHERS. SEE CARD READER DETAILS FOR REQUIREMENTS.
3. PROVIDE FLOOR CUTTING TO ROUTE CONDUITS TO CONFERENCE ROOM FLOOR BOXES. PROVIDE SINGLE WALKER R84 FLOOR BOX AT EACH LOCATION TO PROVIDE FOR OUTLETS SHOWN.
4. PROVIDE WIREMOLD 6000 SERIES DUAL COMPARTMENT RACEWAY WITH NEMA 5-20 20A RECEPTACLES AND TELEDATA OUTLETS LOCATED AT 24" O.C.

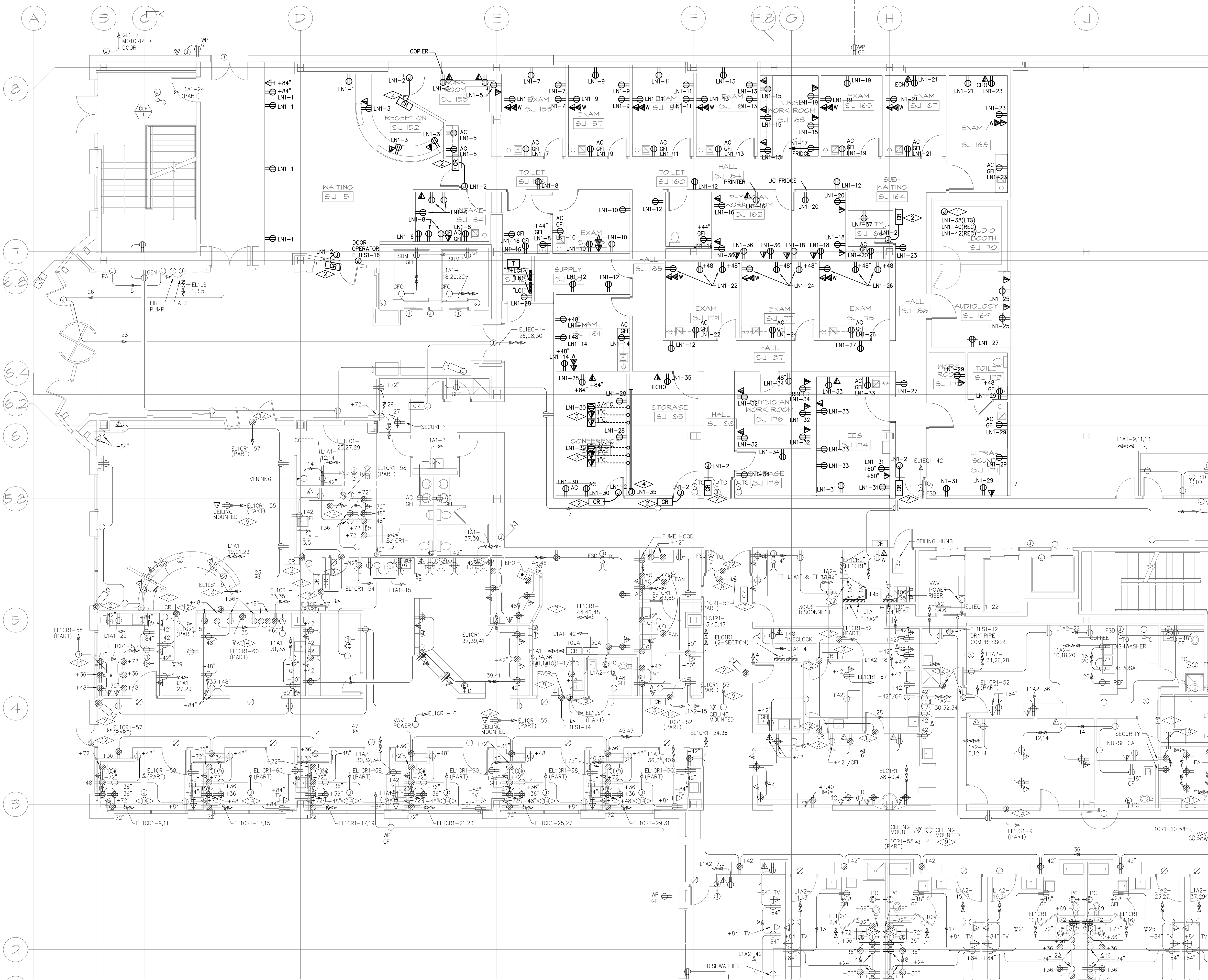

PARTIAL FIRST FLOOR POWER AND SYSTEMS PLAN
SCALE: 1/8"=1'-0"